

There Is A Season

II. A Celebration of Life

Larry R. Blocher

Oboe
(Optional Flute 2)

There Is A Season

II. A Celebration of Life

Larry R. Blocher

Moderato (♩ = c. 108)

There Is A Season

II. A Celebration of Life

Larry R. Blocher

Moderato (♩ = c. 108)

There Is A Season

II. A Celebration of Life

Larry R. Blocher

Moderato (♩ = c. 108)

f

6 *sfz* **9** Allegro (♩ = ca. 144) **13** **21**

22 **29** *mf*

31 **37** *p*

40 **45** *mf*

50 **53** *f* *rit.*

57 *molto rit.* **61** Allegro (♩ = ca. 144) *ff* *mf* *f*

66 *ff*

There Is A Season

II. A Celebration of Life

Larry R. Blocher

Moderato (♩ = c. 108)

f

9 Allegro (♩ = ca. 144)

13

21

sfz

29

37

mf *p*

45

mf *mf*

53

rit.

3

57

molto rit.

ff

61

Allegro (♩ = ca. 144)

f *ff*

There Is A Season

II. A Celebration of Life

Larry R. Blocher

Moderato (♩ = c. 108)

9 Allegro (♩ = ca. 144) 13

21

29 37

45

53

rit.

57

molto rit.

61 Allegro (♩ = ca. 144)

There Is A Season

II. A Celebration of Life

Larry R. Blocher

Moderato (♩ = c. 108)

f

9 Allegro (♩ = ca. 144) 13

ff

21

29

37

mf

45

mf

53

rit.

f

57

molto rit.

61

Allegro (♩ = ca. 144)

ff *mf*

f *ff*

Tenor Sax

There Is A Season

II. A Celebration of Life

Larry R. Blocher

Moderato (♩ = c. 108)

9 Allegro (♩ = ca. 144) 13

21

29 37

45

53 rit. 57 molto rit.

61 Allegro (♩ = ca. 144)

There Is A Season

II. A Celebration of Life

Larry R. Blocher

Moderato (♩ = c. 108)

9 Allegro (♩ = ca. 144)

13

21

29

37

45

53

rit.

57

molto rit.

61

Allegro (♩ = ca. 144)

There Is A Season

II. A Celebration of Life

Larry R. Blocher

Moderato ($\text{♩} = \text{c. } 108$)

9 Allegro ($\text{♩} = \text{ca. } 144$)

13

21

29

37

45

53

rit.

57

molto rit.

61 Allegro ($\text{♩} = \text{ca. } 144$)

There Is A Season

II. A Celebration of Life

Larry R. Blocher

Moderato ($\text{♩} = \text{c. } 108$)

9 Allegro ($\text{♩} = \text{ca. } 144$) 13

21

29

37

45

53

56

rit.

57

molto rit.

61

Allegro ($\text{♩} = \text{ca. } 144$)

65

There Is A Season

II. A Celebration of Life

Larry R. Blocher

Moderato (♩ = c. 108)

f

9 Allegro (♩ = ca. 144) 13

ff

21

29

37

mf *p*

45

mf

53

rit.

57

f

molto rit.

61 Allegro (♩ = ca. 144)

ff *mf* *f*

ff

There Is A Season

II. A Celebration of Life

Larry R. Blocher

Moderato (♩ = ca. 108)

f *sfz*

6 *sfz* **9** Allegro (♩ = ca. 144) **13** *mf*

15 *mf* **21**

23 *p* **29**

32 *f* **37** **45**

49 *f* **53** *rit.*

57 *molto rit.* **61** Allegro (♩ = ca. 144) *ff* *mf* *f*

66 *ff*

There Is A Season

II. A Celebration of Life

Larry R. Blocher

Moderato (♩ = c. 108)

There Is A Season

II. A Celebration of Life

Larry R. Blocher

Moderato (♩ = c. 108)

9 Allegro (♩ = ca. 144) 13

21

29

37

45

53

rit.

57

molto rit.

61

Allegro (♩ = ca. 144)

64

Tuba

There Is A Season

II. A Celebration of Life

Larry R. Blocher

Moderato (♩ = c. 108)

9 Allegro (♩ = ca. 144) 13

21

29

p

37

45

53

rit.

57

molto rit.

61

Allegro (♩ = ca. 144)

65

There Is A Season

II. A Celebration of Life

Larry R. Blocher

Moderato (♩ = c. 108)

9 Allegro (♩ = ca. 144)

13

21

29

37

45

53

rit.

57

molto rit.

61

Allegro (♩ = ca. 144)

Triangle

There Is A Season

II. A Celebration of Life

Larry R. Blocher

Moderato (♩ = c. 108)

9

Allegro (♩ = ca. 144)

13

21

29

30

37

41

45

53

rit.

57

molto rit.

61

Allegro (♩ = ca. 144)

There Is A Season

II. A Celebration of Life

Larry R. Blocher

Moderato (♩ = c. 108)

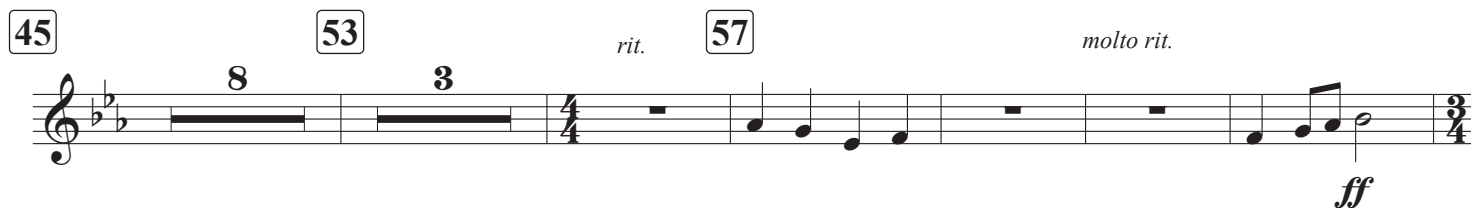
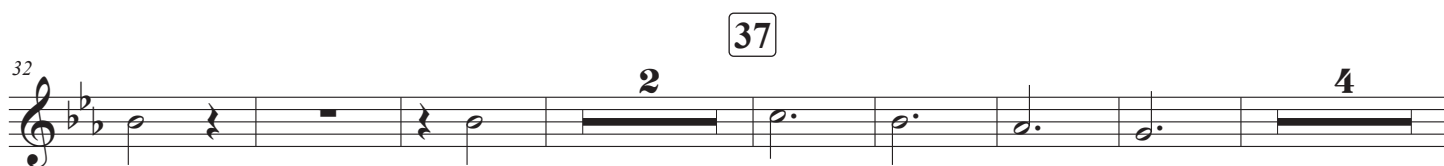
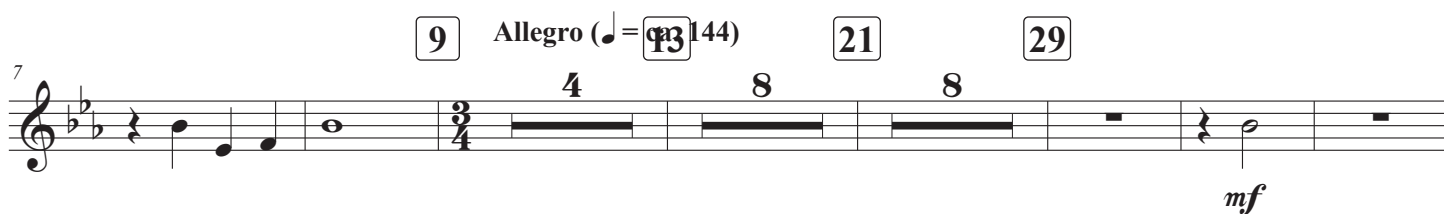

There Is A Season

II. A Celebration of Life

Larry R. Blocher

Moderato (♩ = c. 108)

f

9 Allegro (♩ = ca. 144) 13 21

f

29

mf

37

45

mf

53

rit.

57 molto rit. 61 Allegro (♩ = ca. 144)

ff *mf*

f *ff*

There Is A Season

II. A Celebration of Life

Larry R. Blocher

Moderato (♩ = c. 108)

9 Allegro (♩ = ca. 144)

13

21

29

37

45

53

56

rit.

57

molto rit.

61 Allegro (♩ = ca. 144)

There Is A Season

II. A Celebration of Life

Larry R. Blocher

Moderato (♩ = c. 108)

9

f

9 Allegro (♩ = ca. 144) 13

7

mf

21

17

mf

29

27

mf

37

45

36

mf

53

rit.

48

f

57

molto rit.

ff

61

Allegro (♩ = ca. 144)

f *ff*

There Is A Season

II. A Celebration of Life

Larry R. Blocher

Moderato (♩ = c. 108)

9 Allegro (♩ = ca. 144)

